

# BREEZY ACRES

A SUBDIVISION OF THE E 1/2 OF SW 1/4 OF SE 1/4  
SECTION 14, TWP. 46S. — RGE. 42E.  
PALM BEACH COUNTY, FLORIDA

**36**  
**6214**

SCALE: 1"=60' MARCH, 1946.

STATE OF FLORIDA  
COUNTY OF PALM BEACH  
This Plat was filed for record at 9:00 A.M.  
this 12<sup>th</sup> day of March  
1946 and duly recorded in Plat Book No.  
20 on page 79  
J. ALEX ARNETTE, Clerk Circuit Court  
By Agnes M. Sherrill, D. C.

## DEDICATION

STATE OF FLORIDA }  
COUNTY OF PALM BEACH } SS.

KNOW ALL MEN BY THESE PRESENTS: that Earl L. Markland and Loretta C. Markland, his wife, and Robert V. Markland and Mary R. Markland, his wife, the owners in fee simple of the tract of land shown hereon as "BREEZY ACRES" and more particularly described as the E 1/2 of the SW 1/4 of the S.E. 1/4 of Section 14, Twp. 46s, Rge. 42E., Palm Beach County, Florida, have caused the same to be surveyed and subdivided as shown hereon and do by these presents dedicate to the perpetual use of the public all the streets, avenues lanes and roads as shown hereon, reserving unto themselves their heirs, successors, assigns or legal representatives the reversion or reversions of the same whenever abandoned by the public or discontinued by law.

IN WITNESS WHEREOF the said owners, Earl L. Markland and Loretta C. Markland, his wife, and Robert V. Markland and Mary R. Markland, his wife, have hereunto set their hands and seals this 8<sup>th</sup> day of March, A.D. 1946.

Signed, sealed and delivered  
in the presence of:

John A. Eubank  
Joseph P. Hostkins  
Edwin C. Whigman  
Wm. R. Buelick

Earl L. Markland  
Robert V. Markland  
Mary R. Markland  
Loretta C. Markland

STATE OF FLORIDA }  
COUNTY OF PALM BEACH } SS.

I HEREBY CERTIFY that on this day personally appeared before me Earl L. Markland and Loretta Markland, his wife, and Robert V. Markland and Mary R. Markland, his wife, to me well known and known by me to be the individuals who executed the foregoing dedication and they executed the same for the purposes herein expressed and I further certify that upon a separate and private examination, apart from their husbands, the said Loretta C. Markland, known by me to be the wife of the said Earl L. Markland, and the said Mary R. Markland, known by me to be the wife of the said Robert V. Markland, acknowledged before me that they executed the said dedication freely and voluntarily and without any compulsion, constraint, apprehension or fear of or from their said husbands.

WITNESS my hand and official seal of said County and State this 8<sup>th</sup> day of March, A.D. 1946.

My Commission Expires:  
Nov 28, 1948.

Sidney P. Dwyer  
Notary Public

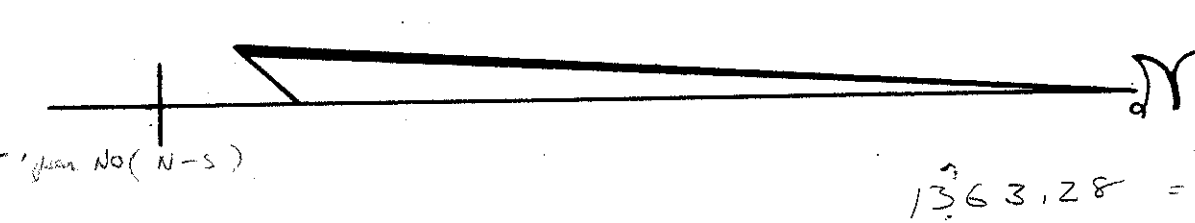
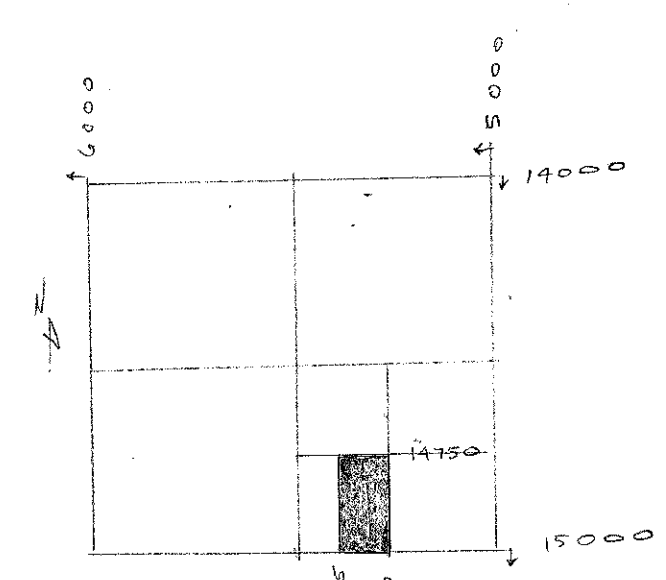

APPROVED by the Board of County Commissioners  
Mar. 11 1946.

M. Boyd  
County Engineer

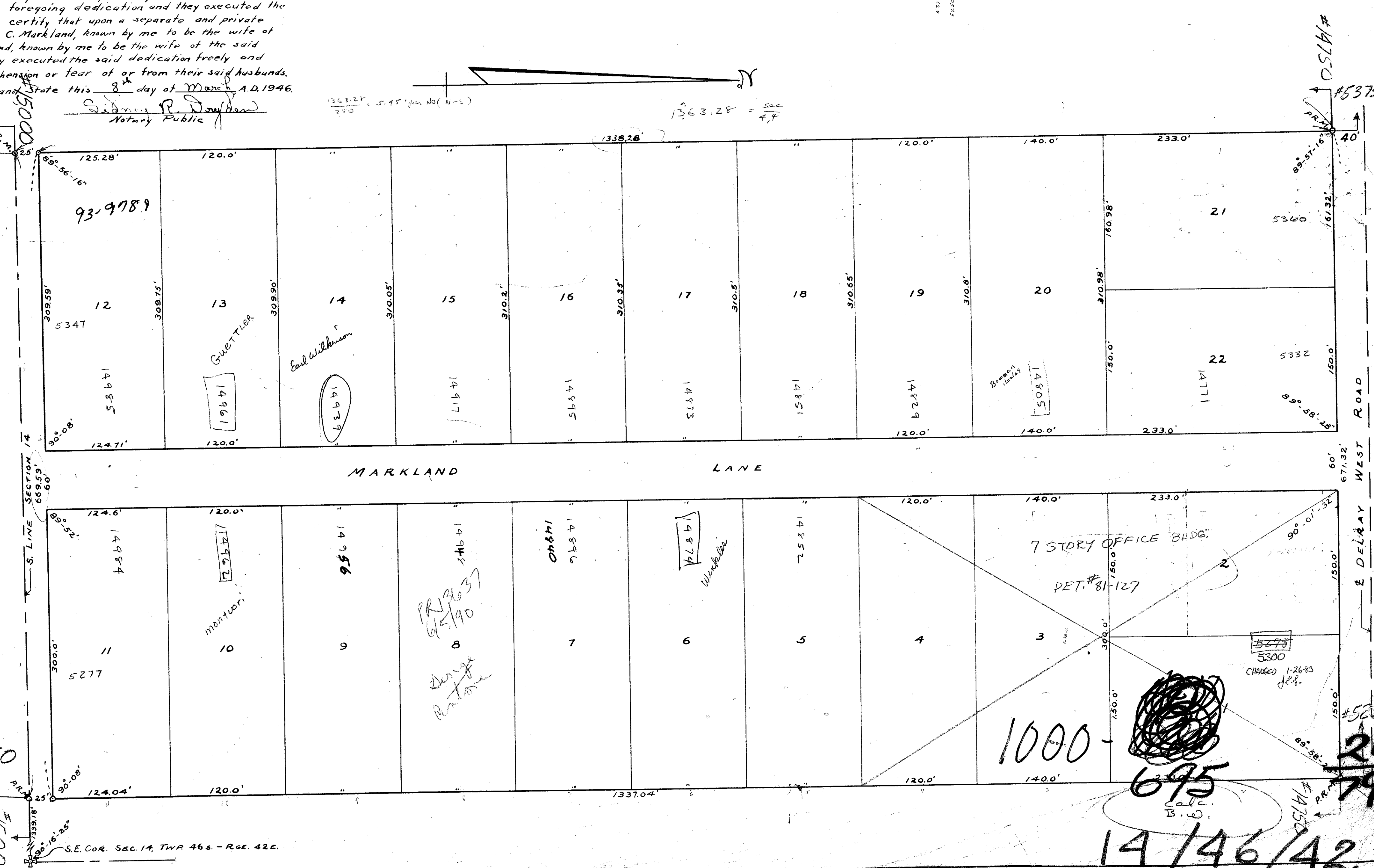

## AFFIDAVIT

STATE OF FLORIDA }  
COUNTY OF PALM BEACH } SS.

I HEREBY CERTIFY that I have surveyed and platted the tract of land shown on the attached plat as "BREEZY ACRES" and that said plat is a correct representation thereof to the best of my knowledge and belief, and that Permanent Reference Monuments have been set as required by law.

August A. W. W. W.  
Registered Surveyor No. 187.

Subscribed and sworn to before me this  
8<sup>th</sup> day of March, A.D. 1946.

Sidney P. Dwyer  
Notary Public

My Commission Expires:  
Nov 28, 1948.

5250

15000

14/46/42

20  
79

DRAWING NUMBER  
20-79

DRAWING NUMBER

DRAWING NUMBER

DRAWING NUMBER

PLAN-HOLD CORPORATION - IRVINE, CALIFORNIA